

PREPARED FOR : HIBL'S REAL ESTATE SALES INC.
C/O TERRI NIERGARTH
1034B ANN ST.
DALAVAN WI. 53115

PLAT OF SURVEY

- OF -

J.K. SURVEYING INC.
N3705 WILLOWBEND LANE
LAKE GENEVA, WI, 53147
262-248-3697

LOTS 4 AND 5 BLOCK 9 INLET OAKS SUBDIVISION NO. 4
LOCATED IN SECTIONS 15 AND 22, TOWN 2 NORTH, RANGE
16 EAST, TOWN OF DELAVAN, WALWORTH COUNTY, WISCONSIN.

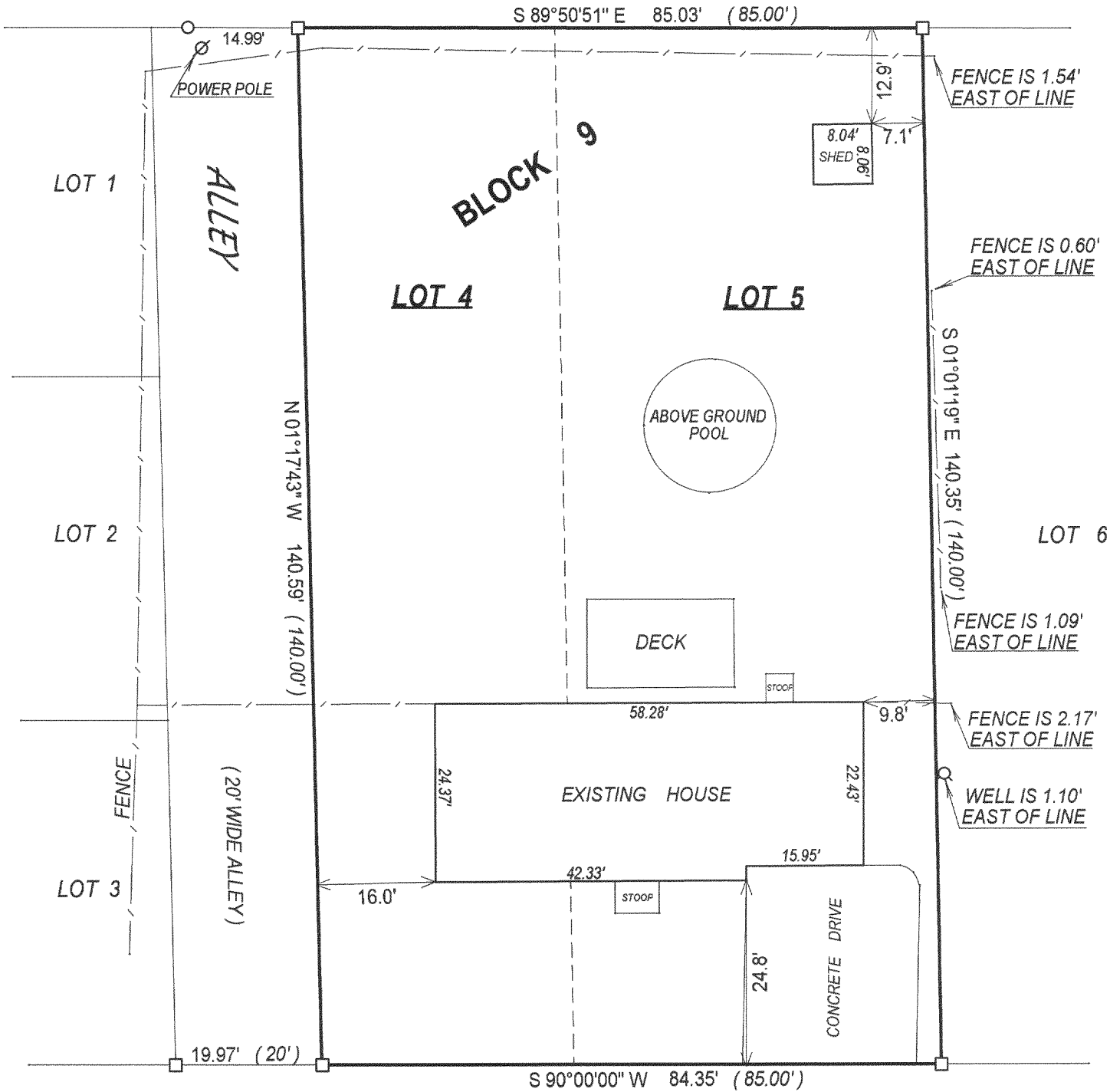

C.L. SCHROEDER AVENUE
(40' WIDE ROAD)

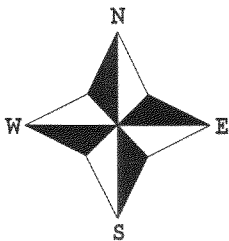

- () = recorded as
- = found iron bar
- = found iron pipe
- = set iron pipe
- = set iron bar

SCALE 1" = 20'

JOB # 04-300

TAX ID # FIN400077A1

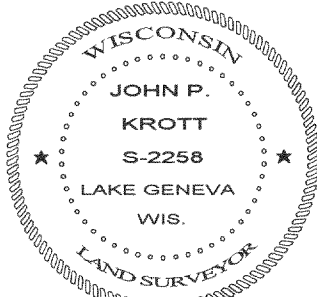
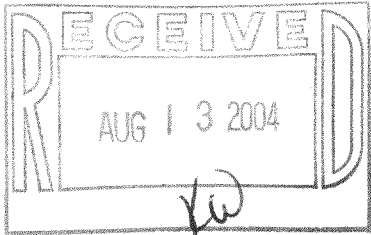

John P. Krott

JOHN KROTT S - 2258
Wisconsin Registered Land Surveyor
(original if signed in red)

DATED THIS THE 7th DAY OF JUNE 2004.

COMPARE LEGAL DESCRIPTION ABOVE AND DRAWING WITH DEED. FOR BUILDING RESTRICTIONS AND EASEMENTS NOT SHOWN, REFER TO DEED, ABSTRACT SOURCES AND LOCAL MUNICIPAL CODES. NOTIFY THE SURVEYOR IMMEDIATELY OF ANY DISCREPANCY.

"I hereby certify that I have surveyed the above described property and that the above map, to the best of my knowledge and belief, is a true representation thereof and shows the size and location of all visible structures, apparent easements and encroachments if any."

This survey is made for the present owners of the property, and those who purchase, mortgage, or guarantee the title thereto, within one year from the date hereof.

214-3800